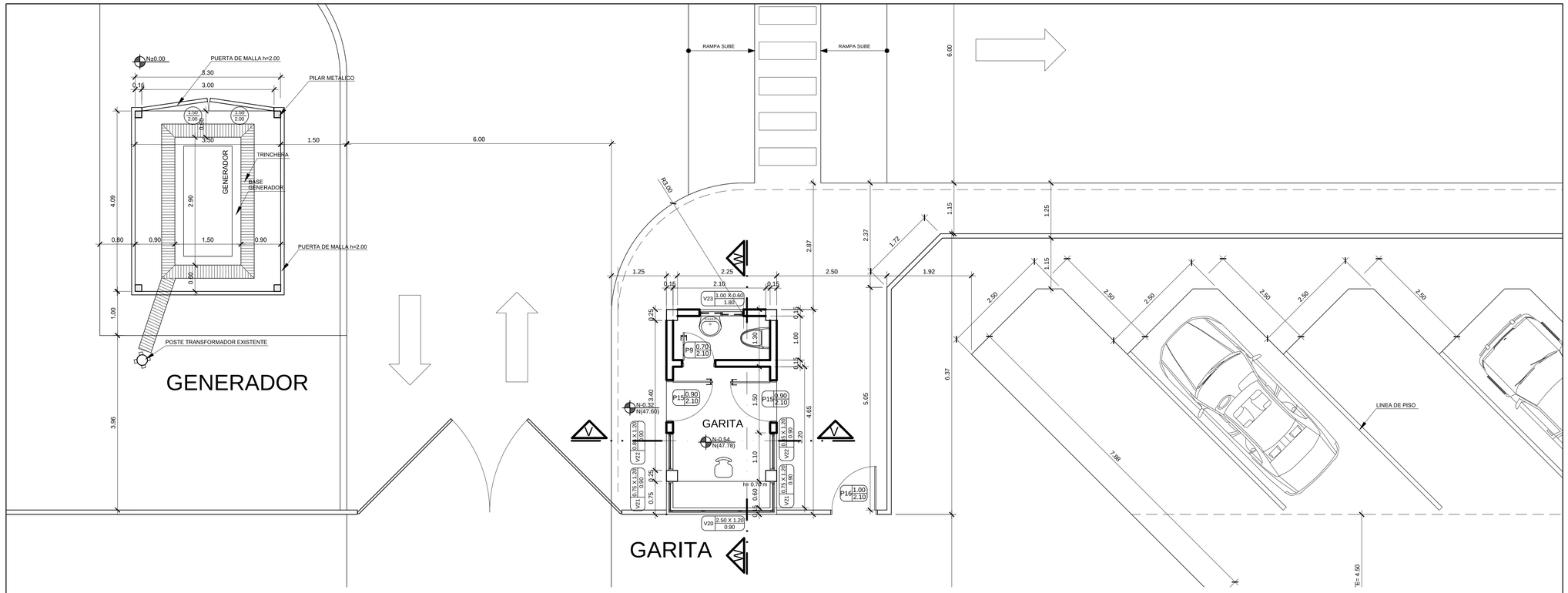

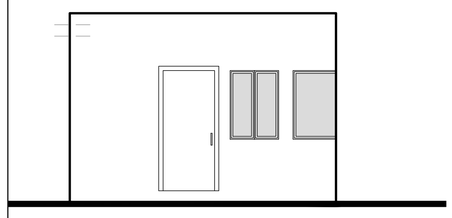

FACHADA NORTE

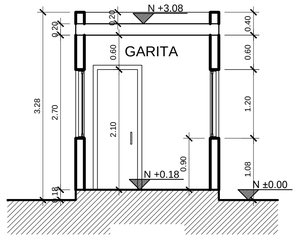

CORTE V-V'

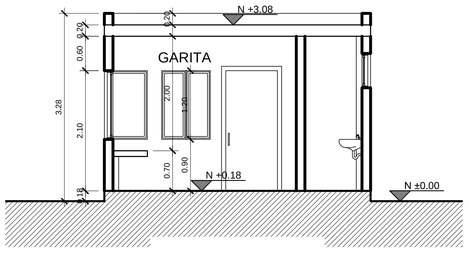

CORTE W-W'

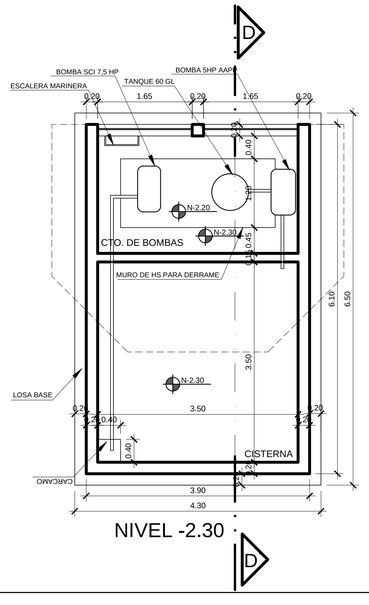

NIVEL -2.30

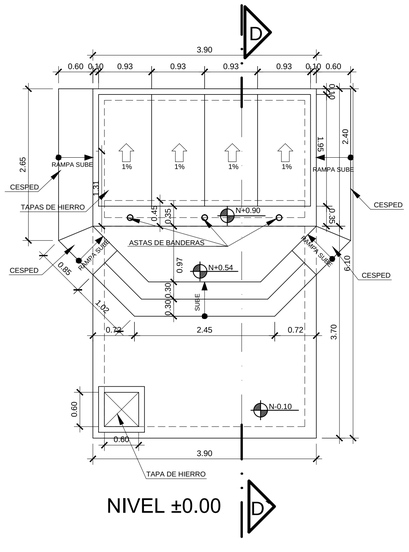

NIVEL ±0.00

CISTERNA

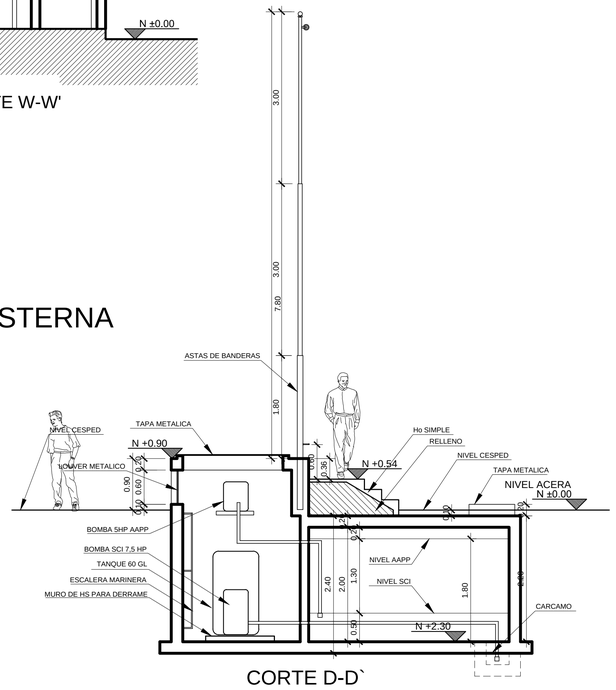

CORTE D-D`

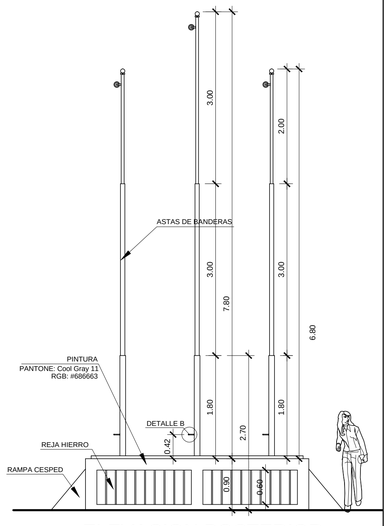

ELEVACION POSTERIOR

UBICACION

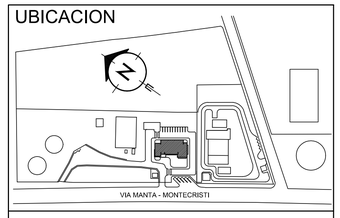

LABORATORIO CENTRAL PARA EL CONTROL DE CALIDAD DE AGUA EN LA CIUDAD DE MANTA

MANTA - ECUADOR

REVISIONES

REV.				
FECHA:	INSTITUCION	DIB.	REV.	APR.

PROYECTO

LABORATORIO DE AGUAS

CONTIENE

GARITA, GENERADOR Y CISTERNA

FECHA	ESCALA	LAMINA N°
ENERO 2017	1:50	AR-07

NOMBRE DEL ARCHIVO: LABORATORIO ARQUITECTONICO 1.DWG

POR LA CONSULTORIA: ARQ. RUBEN FELIX DELGADO SENECYT #1006-02-29599

POR DISEÑO ARQUITECTONICO: ARQ. FRANKLIN TELLO CAMPOVERDE SENECYT #1006-02-108693

RECIBIDO:

REVISADO: